PHINICE

Chen Yu Industrial Zone,Taizhou,Zhejiang,China

T: +86-576-88852801 F: +86-576-88852802

www.phinice.com

sales@phinice.com

Stainless Steel Mixer Tap

Green materials
Lead-free
Resistant to rust
Anti-corrosion
High and low temperature resistance
Brushed steel finish
Durable, long useful time
Scratch resistance
Easy to clean and maintain

Green Materials
Green Production,Green Process

KITCHEN FAUCET SERIES

FNS-814

- Single Lever Pull-Down Kitchen Mixer Tap
- Solid AISI 304 / 316 Stainless Steel
- Brushed Steel Finish
- Neoperl Aerator
- High-end Cartridge
- 3/8" Stainless Steel Braided Hoses
- Pearl Cotton Foam Packaging

COLOURS

BRUSHED | CHROME | GUN METAL | ROSE GOLD | BLACK

FNS-760

- Single Handle Kitchen Mixer Tap
- Solid AISI 304 / 316 Stainless Steel
- Brushed Steel Finish
- Neoperl Aerator
- High-end Cartridge
- 3/8" Stainless Steel Braided Hoses
- Pearl Cotton Foam Packaging

COLOURS

BRUSHED | CHROME | GUN METAL | ROSE GOLD | BLACK

Stainless Steel Mixer Tap

FNS-581

- Single Lever Kitchen Mixer Tap
- Solid AISI 304 / 316 Stainless Steel
- Brushed Steel Finish
- Neoperl Aerator
- High-end Cartridge
- 3/8" Stainless Steel Braided Hoses
- Pearl Cotton Foam Packaging

COLOURS

BRUSHED | CHROME | GUN METAL | ROSE GOLD | BLACK

FNS-618

- Single Lever Kitchen Mixer Tap
- Solid AISI 304 / 316 Stainless Steel
- Brushed Steel Finish
- Neoperl Aerator
- High-end Cartridge
- 3/8" Stainless Steel Braided Hoses
- Pearl Cotton Foam Packaging

FNS-619

- Single Lever Kitchen Mixer Tap
- Solid AISI 304 / 316 Stainless Steel
- Brushed Steel Finish
- Neoperl Aerator
- High-end Cartridge
- 3/8" Stainless Steel Braided Hoses
- Pearl Cotton Foam Packaging

FNS-840

- Double Lever 3-way Kitchen Mixer Tap
- Solid AISI 304 / 316 Stainless Steel
- Brushed Steel Finish
- Neoperl Aerator
- High-end Cartridge
- 3/8" Stainless Steel Braided Hoses
- Pearl Cotton Foam Packaging

COLOURS

BRUSHED | CHROME | GUN METAL | ROSE GOLD | BLACK

FNS-951

- Single Lever Kitchen Mixer Tap
- Solid AISI 304 / 316 Stainless Steel
- Brushed Steel Finish
- Neoperl Aerator
- High-end Cartridge
- 3/8'' Stainless Steel Braided Hoses
- Pearl Cotton Foam Packaging

FNS-961

- Single Lever Kitchen Mixer Tap
- Solid AISI 304 / 316 Stainless Steel
- Brushed Steel Finish
- Neoperl Aerator
- High-end Cartridge
- 3/8'' Stainless Steel Braided Hoses
- Pearl Cotton Foam Packaging

COLOURS

BRUSHED | CHROME | GUN METAL | ROSE GOLD | BLACK

FNS-718

- Double Lever 3-Way Kitchen Mixer Tap
- Solid AISI 304 / 316 Stainless Steel
- Brushed Steel Finish
- Neoperl Aerator
- High-end Cartridge
- 3/8" Stainless Steel Braided Hoses
- Pearl Cotton Foam Packaging

FNS-719

- Double Lever 3-Way Kitchen Mixer Tap
- Solid AISI 304 / 316 Stainless Steel
- Brushed Steel Finish
- Neoperl Aerator
- High-end Cartridge
- 3/8" Stainless Steel Braided Hoses
- Pearl Cotton Foam Packaging

COLOURS

BRUSHED | CHROME | GUN METAL | ROSE GOLD | BLACK

FILTRATION FAUCET

FNS-713

- Single Lever Pull-Out Kitchen Mixer Tap
- Solid AISI 304 / 316 Stainless Steel
- Brushed Steel Finish
- Neoperl Aerator
- High-end Cartridge
- 3/8" Stainless Steel Braided Hoses
- Pearl Cotton Foam Packaging

FNS-715

- Single Lever Pull-Down Kitchen Mixer Tap
- Solid AISI 304 / 316 Stainless Steel
- Brushed Steel Finish
- Neoperl Aerator
- High-end Cartridge
- 3/8" Stainless Steel Braided Hoses
- Pearl Cotton Foam Packaging

COLOURS

BRUSHED | CHROME | GUN METAL | ROSE GOLD | BLACK

FNS-640

- Single Lever Kitchen Mixer Tap
- Solid AISI 304 / 316 Stainless Steel
- Brushed Steel Finish
- Neoperl Aerator
- High-end Cartridge
- 3/8" Stainless Steel Braided Hoses
- Pearl Cotton Foam Packaging

FNS-641

- Single Lever Kitchen Mixer Tap
- Solid AISI 304 / 316 Stainless Steel
- Brushed Steel Finish
- Neoperl Aerator
- High-end Cartridge
- 3/8" Stainless Steel Braided Hoses
- Pearl Cotton Foam Packaging

FNS-642

- Single Lever Kitchen Mixer Tap
- Solid AISI 304 / 316 Stainless Steel
- Brushed Steel Finish
- Neoperl Aerator
- High-end Cartridge
- 3/8" Stainless Steel Braided Hoses
- Pearl Cotton Foam Packaging

COLOURS

BRUSHED | CHROME | GUN METAL | ROSE GOLD | BLACK

FNS-712

- Single Lever Kitchen Mixer Tap
- Solid AISI 304 / 316 Stainless Steel
- Brushed Steel Finish
- Neoperl Aerator
- High-end Cartridge
- 3/8'' Stainless Steel Braided Hoses
- Pearl Cotton Foam Packaging

FNS-714

- Single Lever Kitchen Mixer Tap
- Solid AISI 304 / 316 Stainless Steel
- Brushed Steel Finish
- Neoperl Aerator
- High-end Cartridge
- 3/8'' Stainless Steel Braided Hoses
- Pearl Cotton Foam Packaging

COLOURS

BRUSHED | CHROME | GUN METAL | ROSE GOLD | BLACK

FNS-540

- Double Lever Kitchen Mixer Tap
- Solid AISI 304 / 316 Stainless Steel
- Brushed Steel Finish
- Neoperl Aerator
- High-end Cartridge
- 3/8" Stainless Steel Braided Hoses
- Pearl Cotton Foam Packaging

FNS-541

- Double Lever Kitchen Mixer Tap
- Solid AISI 304 / 316 Stainless Steel
- Brushed Steel Finish
- Neoperl Aerator
- High-end Cartridge
- 3/8" Stainless Steel Braided Hoses
- Pearl Cotton Foam Packaging

COLOURS

BRUSHED | CHROME | GUN METAL | ROSE GOLD | BLACK

Stainless Steel Mixer Tap

Green materials

Lead-free

Resistant to rust

Anti-corrosion

High and low temperature resistance

Brushed steel finish

Durable, long useful time

Scratch resistance

Easy to clean and maintain

FNS-520

- Single Lever Kitchen Mixer Tap
- Solid AISI 304 / 316 Stainless Steel
- Brushed Steel Finish
- Neoperl Aerator
- High-end Cartridge
- 3/8" Stainless Steel Braided Hoses
- Pearl Cotton Foam Packaging

FNS-521

- Single Lever Kitchen Mixer Tap
- Solid AISI 304 / 316 Stainless Steel
- Brushed Steel Finish
- Neoperl Aerator
- High-end Cartridge
- 3/8" Stainless Steel Braided Hoses
- Pearl Cotton Foam Packaging

COLOURS

BRUSHED	CHROME	GUN METAL	ROSE GOLD	BLACK

FNS-500

- Single Lever Kitchen Mixer Tap
- Solid AISI 304 / 316 Stainless Steel
- Brushed Steel Finish
- Neoperl Aerator
- High-end Cartridge
- 3/8" Stainless Steel Braided Hoses
- Pearl Cotton Foam Packaging

FNS-501

- Single Lever Kitchen Mixer Tap
- Solid AISI 304 / 316 Stainless Steel
- Brushed Steel Finish
- Neoperl Aerator
- High-end Cartridge
- 3/8" Stainless Steel Braided Hoses
- Pearl Cotton Foam Packaging

BEST SELLERS

COLOURS

BRUSHED | CHROME | GUN METAL | ROSE GOLD | BLACK

CLASSIC SERIES

The design of soft, simple lines, to create a classic, value value.

FNS-530

- Single Lever Kitchen Mixer Tap
- Solid AISI 304 / 316 Stainless Steel
- Brushed Steel Finish
- Neoperl Aerator
- High-end Cartridge
- 3/8" Stainless Steel Braided Hoses
- Pearl Cotton Foam Packaging

FNS-531

- Single Lever Kitchen Mixer Tap
- Solid AISI 304 / 316 Stainless Steel
- Brushed Steel Finish
- Neoperl Aerator
- High-end Cartridge
- 3/8" Stainless Steel Braided Hoses
- Pearl Cotton Foam Packaging

FNS-532

- Single Lever Kitchen Mixer Tap
- Solid AISI 304 / 316 Stainless Steel
- Brushed Steel Finish
- Neoperl Aerator
- High-end Cartridge
- 3/8" Stainless Steel Braided Hoses
- Pearl Cotton Foam Packaging

COLOURS

BRUSHED | CHROME | GUN METAL | ROSE GOLD | BLACK

FNS-533

- Single Lever Pull-Out Kitchen Mixer Tap
- Solid AISI 304 / 316 Stainless Steel
- Brushed Steel Finish
- Neoperl Aerator
- High-end Cartridge
- 3/8'' Stainless Steel Braided Hoses
- Pearl Cotton Foam Packaging

FNS-913

- Single Lever Pull-Out Kitchen Mixer Tap
- Solid AISI 304 / 316 Stainless Steel
- Brushed Steel Finish
- Neoperl Aerator
- High-end Cartridge
- 3/8'' Stainless Steel Braided Hoses
- Pearl Cotton Foam Packaging

FNS-534

- Single Lever Pull-Out Kitchen Mixer Tap
- Solid AISI 304 / 316 Stainless Steel
- Brushed Steel Finish
- Neoperl Aerator
- High-end Cartridge
- 3/8'' Stainless Steel Braided Hoses
- Pearl Cotton Foam Packaging

FNS-914

- Single Lever Pull-Out Kitchen Mixer Tap
- Solid AISI 304 / 316 Stainless Steel
- Brushed Steel Finish
- Neoperl Aerator
- High-end Cartridge
- 3/8'' Stainless Steel Braided Hoses
- Pearl Cotton Foam Packaging

COLOURS

BRUSHED | CHROME | GUN METAL | ROSE GOLD | BLACK

CHARM SERIES

Gentle smooth, looks like a smooth mirror.The elegant artistic space,
show the beauty of splendld line, outlines your dreamed house.
Here you will not meet dramatic change of market hard work in career.
Beautiful note is in beat, happy water drop is in sparkle.
Here let have the surging vigor, enable you not to keep yourself for
a long time. The deep color of indoor style, is the calm rich expression
for innermost felling,manifest the master's gentle the bearing quality.

FNS-910

- Single Lever Kitchen Mixer Tap
- Solid AISI 304 / 316 Stainless Steel
- Brushed Steel Finish
- Neoperl Aerator
- High-end Cartridge
- 3/8" Stainless Steel Braided Hoses
- Pearl Cotton Foam Packaging

FNS-911

- Single Lever Kitchen Mixer Tap
- Solid AISI 304 / 316 Stainless Steel
- Brushed Steel Finish
- Neoperl Aerator
- High-end Cartridge
- 3/8" Stainless Steel Braided Hoses
- Pearl Cotton Foam Packaging

FNS-912

- Single Lever Kitchen Mixer Tap
- Solid AISI 304 / 316 Stainless Steel
- Brushed Steel Finish
- Neoperl Aerator
- High-end Cartridge
- 3/8" Stainless Steel Braided Hoses
- Pearl Cotton Foam Packaging

COLOURS

BRUSHED | CHROME | GUN METAL | ROSE GOLD | BLACK

FNS-218

- Single Lever Kitchen Mixer Tap
- Solid AISI 304 / 316 Stainless Steel
- Brushed Steel Finish
- Neoperl Aerator
- High-end Cartridge
- 3/8" Stainless Steel Braided Hoses
- Pearl Cotton Foam Packaging

FNS-225

- Single Lever Kitchen Mixer Tap
- Solid AISI 304 / 316 Stainless Steel
- Brushed Steel Finish
- Neoperl Aerator
- High-end Cartridge
- 3/8" Stainless Steel Braided Hoses
- Pearl Cotton Foam Packaging

COLOURS

BRUSHED | CHROME | GUN METAL | ROSE GOLD | BLACK

FNS-538

- Single Lever Pull-Out Kitchen Mixer Tap
- Solid AISI 304 / 316 Stainless Steel
- Brushed Steel Finish
- Neoperl Aerator
- High-end Cartridge
- 3/8" Stainless Steel Braided Hoses
- Pearl Cotton Foam Packaging

FNS-538X

- Single Lever Pull-out Kitchen Mixer Tap
- Solid AISI 304 / 316 Stainless Steel
- Brushed Steel Finish
- Neoperl Aerator
- High-end Cartridge
- 3/8" Stainless Steel Braided Hoses
- Pearl Cotton Foam Packaging

FNS-525

- Single Lever Kitchen Mixer Tap
- Solid AISI 304 / 316 Stainless Steel
- Brushed Steel Finish
- Neoperl Aerator
- High-end Cartridge
- 3/8" Stainless Steel Braided Hoses
- Pearl Cotton Foam Packaging

LAVATORY FAUCET SERIES

FNS-1401

- Single Lever Pull-out Washbasin Mixer Tap
- Solid AISI 304 / 316 Stainless Steel
- Brushed Steel Finish
- Neoperl Aerator
- High-end Cartridge
- 3/8" Stainless Steel Braided Hoses
- Pearl Cotton Foam Packaging

FNS-1411

- Single Lever Washbasin Mixer Tap
- Solid AISI 304 / 316 Stainless Steel
- Brushed Steel Finish
- Neoperl Aerator
- High-end Cartridge
- 3/8" Stainless Steel Braided Hoses
- Pearl Cotton Foam Packaging

FNS-1412

- Single Lever Washbasin Mixer Tap
- Solid AISI 304 / 316 Stainless Steel
- Brushed Steel Finish
- Neoperl Aerator
- High-end Cartridge
- 3/8" Stainless Steel Braided Hoses
- Pearl Cotton Foam Packaging

COLOURS

BRUSHED | CHROME | GUN METAL | ROSE GOLD | BLACK

FNS-1501

- Single Lever Washbasin Mixer Tap
- Solid AISI 304 / 316 Stainless Steel
- Brushed Steel Finish
- Neoperl Aerator
- High-end Cartridge
- 3/8" Stainless Steel Braided Hoses
- Pearl Cotton Foam Packaging

FNS-1502

- Single Lever Washbasin Mixer Tap
- Solid AISI 304 / 316 Stainless Steel
- Brushed Steel Finish
- Neoperl Aerator
- High-end Cartridge
- 3/8" Stainless Steel Braided Hoses
- Pearl Cotton Foam Packaging

COLOURS

BRUSHED | CHROME | GUN METAL | ROSE GOLD | BLACK

FNS-1101

- Single Lever Washbasin Mixer Tap
- Solid AISI 304 / 316 Stainless Steel
- Brushed Steel Finish
- Neoperl Aerator
- High-end Cartridge
- 3/8" Stainless Steel Braided Hoses
- Pearl Cotton Foam Packaging

FNS-1102

- Single Lever Washbasin Mixer Tap
- Solid AISI 304 / 316 Stainless Steel
- Brushed Steel Finish
- Neoperl Aerator
- High-end Cartridge
- 3/8" Stainless Steel Braided Hoses
- Pearl Cotton Foam Packaging

FNS-1201

- Single Lever Washbasin Mixer Tap
- Solid AISI 304 / 316 Stainless Steel
- Brushed Steel Finish
- Neoperl Aerator
- High-end Cartridge
- 3/8" Stainless Steel Braided Hoses
- Pearl Cotton Foam Packaging

FNS-1202

- Single Lever Washbasin Mixer Tap
- Solid AISI 304 / 316 Stainless Steel
- Brushed Steel Finish
- Neoperl Aerator
- High-end Cartridge
- 3/8" Stainless Steel Braided Hoses
- Pearl Cotton Foam Packaging

FNS-1301

- Single Lever Washbasin Mixer Tap
- Solid AISI 304 / 316 Stainless Steel
- Brushed Steel Finish
- Neoperl Aerator
- High-end Cartridge
- 3/8" Stainless Steel Braided Hoses
- Pearl Cotton Foam Packaging

FNS-1302

- Single Lever Washbasin Mixer Tap
- Solid AISI 304 / 316 Stainless Steel
- Brushed Steel Finish
- Neoperl Aerator
- High-end Cartridge
- 3/8" Stainless Steel Braided Hoses
- Pearl Cotton Foam Packaging

COLOURS

BRUSHED | CHROME | GUN METAL | ROSE GOLD | BLACK

FNS-1611

- Single Lever Bidet Mixer Tap
- Solid AISI 304 / 316 Stainless Steel
- Brushed Steel Finish
- Neoperl Aerator
- High-end Cartridge
- 3/8" Stainless Steel Braided Hoses
- Pearl Cotton Foam Packaging

FNS-1311

- Single Lever Bidet Mixer Tap
- Solid AISI 304 / 316 Stainless Steel
- Brushed Steel Finish
- Neoperl Aerator
- High-end Cartridge
- 3/8" Stainless Steel Braided Hoses
- Pearl Cotton Foam Packaging

FNS-1601

- Single Lever Washbasin Mixer Tap
- Solid AISI 304 / 316 Stainless Steel
- Brushed Steel Finish
- Neoperl Aerator
- High-end Cartridge
- 3/8" Stainless Steel Braided Hoses
- Pearl Cotton Foam Packaging

FNS-1011

- Stainless Steel Bidet Spray Gun
- Solid AISI 304 / 316 Stainless Steel
- Brushed Steel Finish
- Stainless Steel Explosion-proof Hose
- Skin Packing

FNS-1602

- Single Lever Washbasin Mixer Tap
- Solid AISI 304 / 316 Stainless Steel
- Brushed Steel Finish
- Neoperl Aerator
- High-end Cartridge
- 3/8" Stainless Steel Braided Hoses
- Pearl Cotton Foam Packaging

COLOURS

BRUSHED | CHROME | GUN METAL | ROSE GOLD | BLACK

FNS-1701

- Sensor Washbasin Mixer Tap
- Solid AISI 304 / 316 Stainless Steel
- Brushed Steel Finish
- Neoperl Aerator
- High-end Cartridge
- 3/8" Stainless Steel Braided Hoses
- Pearl Cotton Foam Packaging

FNS-1801

- Sensor Washbasin Mixer Tap
- Solid AISI 304 / 316 Stainless Steel
- Brushed Steel Finish
- Neoperl Aerator
- High-end Cartridge
- 3/8" Stainless Steel Braided Hoses
- Pearl Cotton Foam Packaging

COLOURS

BRUSHED | CHROME | GUN METAL | ROSE GOLD | BLACK

FNS-1601

- Single Lever Concealed Washbasin Mixer Tap
- Solid AISI 304 / 316 Stainless Steel
- Brushed Steel Finish
- Neoperl Aerator
- High-end Cartridge
- Pearl Cotton Foam Packaging

FNS-1602

- Single Lever Concealed Washbasin Mixer Tap
- Solid AISI 304 / 316 Stainless Steel
- Brushed Steel Finish
- Neoperl Aerator
- High-end Cartridge
- Pearl Cotton Foam Packaging

FNS-1603

- Single Lever Concealed Washbasin Mixer Tap
- Solid AISI 304 / 316 Stainless Steel
- Brushed Steel Finish
- Neoperl Aerator
- High-end Cartridge
- Pearl Cotton Foam Packaging

SHOWERS

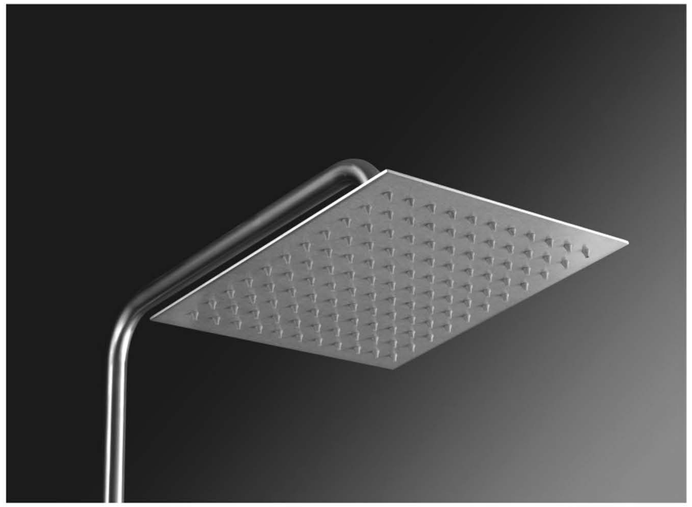

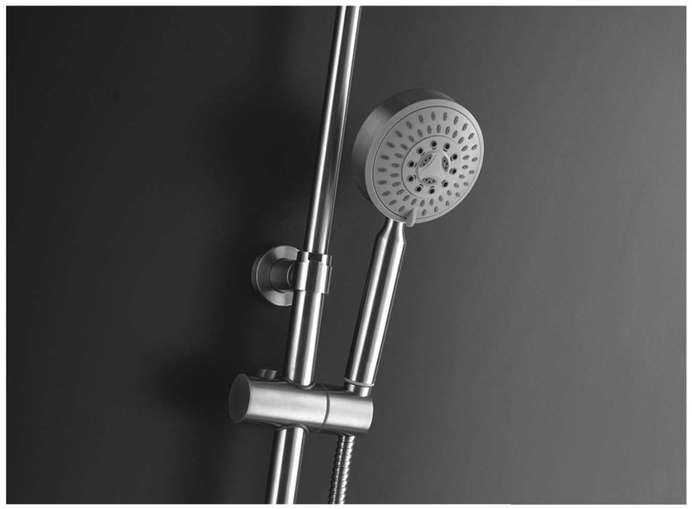

FNS-1533

- Single Lever Shower Mixer
- Solid AISI 304 / 316 Stainless Steel
- Brushed Steel Finish
- High-end Cartridge
- Pearl Cotton Foam Packaging

FNS-1535

- Single Lever Bathtub Mixer
- Solid AISI 304 / 316 Stainless Steel
- Brushed Steel Finish
- High-end Cartridge
- Pearl Cotton Foam Packaging

FNS-1543

- Single Lever Shower Mixer
- Solid AISI 304 / 316 Stainless Steel
- Brushed Steel Finish
- High-end Cartridge
- Pearl Cotton Foam Packaging

COLOURS

BRUSHED | CHROME | GUN METAL | ROSE GOLD | BLACK

FNS-1633

- Single Lever Shower Mixer
- Solid AISI 304 / 316 Stainless Steel
- Brushed Steel Finish
- High-end Cartridge
- Pearl Cotton Foam Packaging

FNS-1635

- Single Lever Bathtub Mixer
- Solid AISI 304 / 316 Stainless Steel
- Brushed Steel Finish
- High-end Cartridge
- Pearl Cotton Foam Packaging

FNS-1643

- Single Lever Shower Mixer
- Solid AISI 304 / 316 Stainless Steel
- Brushed Steel Finish
- High-end Cartridge
- Pearl Cotton Foam Packaging

FNS-1645

- Single Lever Shower Mixer
- Solid AISI 304 / 316 Stainless Steel
- Brushed Steel Finish
- High-end Cartridge
- Pearl Cotton Foam Packaging

COLOURS

BRUSHED | CHROME | GUN METAL | ROSE GOLD | BLACK

Make The In Wall Shower More Simple

FNS-1811

- Single Lever Concealed Shower Valve
- Solid AISI 304 / 316 Stainless Steel
- Brushed Steel Finish
- High-end Cartridge
- Pearl Cotton Foam Packaging

FNS-1812

- Double Lever Concealed Shower Valve
- Solid AISI 304 / 316 Stainless Steel
- Brushed Steel Finish
- High-end Cartridge
- Pearl Cotton Foam Packaging

COLOURS

BRUSHED | CHROME | GUN METAL | ROSE GOLD | BLACK

FNS-1821

- Single Lever Concealed Shower Valve
- Solid AISI 304 / 316 Stainless Steel
- Brushed Steel Finish
- High-end Cartridge
- Pearl Cotton Foam Packaging

FNS-1822

- Double Lever Concealed Shower Valve
- Solid AISI 304 / 316 Stainless Steel
- Brushed Steel Finish
- High-end Cartridge
- Pearl Cotton Foam Packaging

FNS-1831

- Single Lever Concealed Shower Valve
- Solid AISI 304 / 316 Stainless Steel
- Brushed Steel Finish
- High-end Cartridge
- Pearl Cotton Foam Packaging

FNS-6101

- Shower Head With Arm
- Solid AISI 304 / 316 Stainless Steel
- Brushed Steel Finish
- Pearl Cotton Foam Packaging

FNS-6102

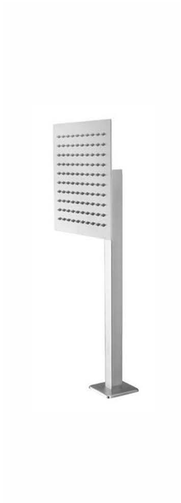

FNS-7010

- Shower Sliding Bar
- Solid AISI 304 / 316 Stainless Steel
- Brushed Steel Finish
- Pearl Cotton Foam Packaging

FNS-8101

- Shower Sliding Bar With Diverter
- Solid AISI 304 / 316 Stainless Steel
- Brushed Steel Finish
- Pearl Cotton Foam Packaging

FNS-8102

- Shower Sliding Bar With Diverter
- Solid AISI 304 / 316 Stainless Steel
- Brushed Steel Finish
- Pearl Cotton Foam Packaging

FNS-9301

- Concealed Shower Mixer
- Solid AISI 304 / 316 Stainless Steel
- Brushed Steel Finish
- Pearl Cotton Foam Packaging

FNS-9302

- Concealed Shower Mixer
- Solid AISI 304 / 316 Stainless Steel
- Brushed Steel Finish
- Pearl Cotton Foam Packaging

PHINICE